

ENJOY YOURSELF (SAMBA)

(IT'S LATER THAN YOU THINK)

182

Arranged for Orchestra by
Jimmy Lally

Words by HERB MAGIDSON
Music by CARL SIGMAN

Samba Rhythm

1st Eb Alto Saxophone

© Copyright {MCMXLVIII} by Edwin H. Morris & Co. Inc. New York, N.Y.

4684

This arrangement © Copyright MCMXLIX by Edwin H. Morris & Co. Inc. New York, N.Y.

All rights reserved

Edwin H. Morris & Co., Ltd., 52 Maddox Street, London, W.1

International Copyright Secured

Any arrangement or adaptation of this composition without the consent of the owner is an infringement of copyright and the performance of any parodied version is strictly prohibited

MADE IN ENGLAND

2802

ENJOY YOURSELF (SAMBA)

(IT'S LATER THAN YOU THINK)

182

Arranged for Orchestra by
Jimmy Lally

Words by HERB MAGIDSON
Music by CARL SIGMAN

Samba Rhythm 2nd Eb Alto Saxophone
Soli

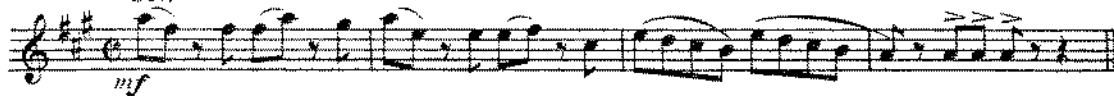

REFRAIN

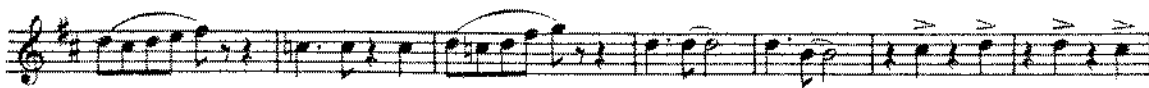
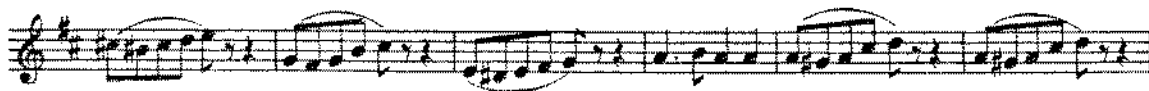
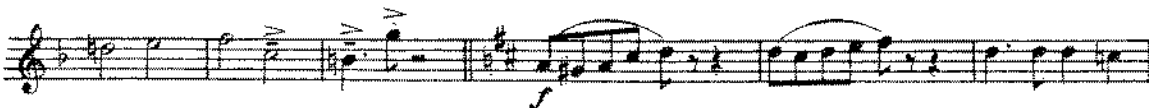
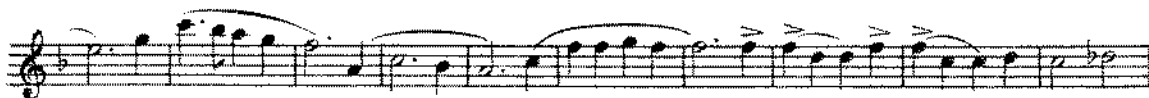

© Copyright {MCMXLVIII} by Edwin H. Morris & Co. Inc. New York, N.Y.

4684

This arrangement © Copyright MCMXLIX by Edwin H. Morris & Co. Inc. New York, N.Y.

All rights reserved

Edwin H. Morris & Co., Ltd., 52 Maddox Street, London, W.1

International Copyright Secured

Any arrangement or adaptation of this composition without the consent of the owner is an infringement of copyright and the performance of any parodied version is strictly prohibited

MADE IN ENGLAND

2802

182

ENJOY YOURSELF (SAMBA) (IT'S LATER THAN YOU THINK)

Arranged for Orchestra by
Jimmy Lally

Words by HERB MAGIDSON
Music by CARL SIGMAN

Samba Rhythm 1st B♭ Tenor Saxophone

Soli
mf

REFRAIN
mp
Soli
mf

1 Soli
mf

2 Soli

© Copyright (MCMXLVIII) by Edwin H. Morris & Co. Inc., New York, N.Y. 4684
 This arrangement © Copyright (MCMXLIX) by Edwin H. Morris & Co. Inc., New York, N.Y. All rights reserved
 Edwin H. Morris & Co. Ltd., 52, Maddox Street, London, W.1. International Copyright Secured
 Any arrangement or adaptation of this composition without the consent of the owner is an infringement of copyright and the
 performance of any parodied version is strictly prohibited. 2802
 MADE IN ENGLAND

182

ENJOY YOURSELF (SAMBA) (IT'S LATER THAN YOU THINK)

Arranged for Orchestra by
Jimmy Lally

Words by HERB MAGIDSON
Music by CARL SIGMAN

Samba Rhythm 2nd Bb Tenor Saxophone

Soli
mf

REFRAIN

mp
Soli
mf

1 *Soli*
mf

2 *Soli*

f

© Copyright (MCMXLVIII) by Edwin H. Morris & Co. Inc., New York, N.Y. 4684

This arrangement © Copyright (MCMXLIX) by Edwin H. Morris & Co. Inc., New York, N.Y. All rights reserved

Edwin H. Morris & Co., Ltd., 53, Maddox Street, London, W.1. International Copyright Secured

Any arrangement or adaptation of this composition without the consent of the owner is an infringement of copyright and the performance of any parodied version is strictly prohibited. 2802

MADE IN ENGLAND

ENJOY YOURSELF (SAMBA) (IT'S LATER THAN YOU THINK)

Arranged for Orchestra by
Jimmy Lally

Words by HERB MAGIDSON
Music by CARL SIGMAN

E♭ Baritone Saxophone

Samba Rhythm

mf

REFRAIN

mp
Soli
mf

1 *Soli*
mf

2

AAA

© Copyright {MCMXLVIII} by Edwin H. Morris & Co. Inc. New York, N.Y.

4684

This arrangement © Copyright MCMXLIX by Edwin H. Morris & Co. Inc. New York, N.Y. All rights reserved

Edwin H. Morris & Co., Ltd., 52 Maddox Street, London, W.1 International Copyright Secured
Any arrangement or adaptation of this composition without the consent of the owner is an infringement of copyright and the performance of any parodied version is strictly prohibited

MADE IN ENGLAND

2802

182

ENJOY YOURSELF (SAMBA) (IT'S LATER THAN YOU THINK)

Arranged for Orchestra by
Jimmy Lally

Words by HERB MAGIDSON
Music by CARL SIGMAN

1st Trumpet in B \flat

Samba **Soli**

mf

REFRAIN

Soli

mf

Str. mute

open

mf *mp*

f

© Copyright (MCMXLVIII) by Edwin H. Morris & Co. Inc., New York, N. Y. 4684

This arrangement © Copyright MCMLX by Edwin H. Morris & Co. Inc., New York, N. Y. All rights reserved

Edwin H. Morris & Co. Ltd., 52, Maddox Street, London, W.1. International Copyright Secured

Any arrangement or adaptation of this composition without the consent of the owner is an infringement of copyright and the performance of any parodied version is strictly prohibited. MADE IN ENGLAND 2802

ENJOY YOURSELF (SAMBA) (IT'S LATER THAN YOU THINK)

182

Arranged for Orchestra by
Jimmy Lally

Words by HERB MAGIDSON
Music by CARL SIGMAN

2nd Trumpet in B \flat

Samba Soli

REFRAIN Soli

Str. mute

open

mf mp

1 2 3 3

mf

© Copyright (MCMXLVIII)
(MCMXLIX) by Edwin H. Morris & Co. Inc. New York, N.Y.

4684

This arrangement © Copyright MCMXLIX by Edwin H. Morris & Co. Inc. New York, N.Y.
Edwin H. Morris & Co., Ltd., 52 Maddox Street, London, W.1

All rights reserved

International Copyright Secured

Any arrangement or adaptation of this composition without the consent of the owner is an infringement of copyright and the performance of any parodied version is strictly prohibited

MADE IN ENGLAND

2802

ENJOY YOURSELF (SAMBA) (IT'S LATER THAN YOU THINK)

Arranged for Orchestra by
Jimmy Lally

Words by HERB MAGIDSON
Music by CARL SIGMAN

3rd Trumpet in B \flat

Samba Soli

REFRAIN

Soli

mf

Str. mute

mf mp

open

1

3

3

AAA

© Copyright (MCMXLVIII) by Edwin H. Morris & Co. Inc., New York, N.Y. 4684

This arrangement © Copyright MCMLX by Edwin H. Morris & Co. Inc., New York, N.Y. All rights reserved

Edwin H. Morris & Co., Ltd., 52, Maddox Street, London, W. 1. International Copyright Secured

Any arrangement or adaptation of this composition without the consent of the owner is an infringement of copyright and the performance of any parodied version is strictly prohibited MADE IN ENGLAND 2802

4th TRUMPET

ENJOY YOURSELF

SAMBA

182

ENJOY YOURSELF (SAMBA) (IT'S LATER THAN YOU THINK)

Arranged for Orchestra by
Jimmy Lally

Words by HERB MAGIDSON
Music by CARL SIGMAN

1st Trombone

Samba Soli

mf

REFRAIN

Soli *mf*

Str. mule

mf *mp* *f*

open

© Copyright {MCMXLVIII} by Edwin H. Morris & Co. Inc. New York, N.Y.
{MCMXLIX}

4684

This arrangement © Copyright MCMXLIX by Edwin H. Morris & Co. Inc. New York, N.Y. All rights reserved
Edwin H. Morris & Co., Ltd., 52 Maddox Street, London, W.1 International Copyright Secured
Any arrangement or adaptation of this composition without the consent of the owner is an infringement of copyright and the
performance of any parodied version is strictly prohibited MADE IN ENGLAND 2802

182

ENJOY YOURSELF (SAMBA) (IT'S LATER THAN YOU THINK)

Arranged for Orchestra by
Jimmy Lally

Words by HERB MAGIDSON
Music by CARL SIGMAN

2nd Trombone

Samba **Soli**

mf

REFRAIN

Soli

mf

Str. mute

mf *mp*

f

© Copyright {MCMXLVIII} by Edwin H. Morris & Co. Inc. New York, N.Y. 4684
 {MCMXLIX} All rights reserved
 This arrangement © Copyright MCMLX by Edwin H. Morris & Co. Inc. New York, N.Y. International Copyright Secured
 Edwin H. Morris & Co., Ltd., 52 Maddox Street, London, W.1 performance of any parodied version is strictly prohibited
 MADE IN ENGLAND 2802

3rd TROMBONE

ENJOY YOURSELF

SAMBA

mf

ST. MUTE

2. OPEN 2

mf

mp

3

3

f

4TH TROMBONE
SAMBA

ENJOY YOURSELF

mf

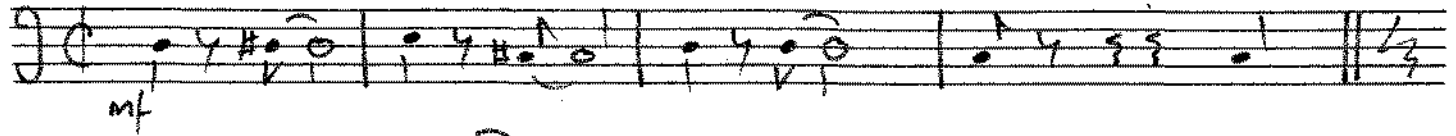

St. MUTE

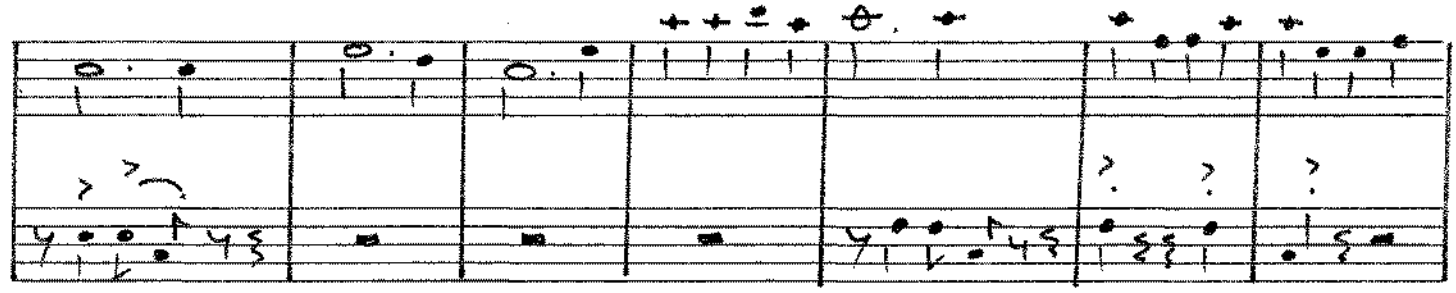
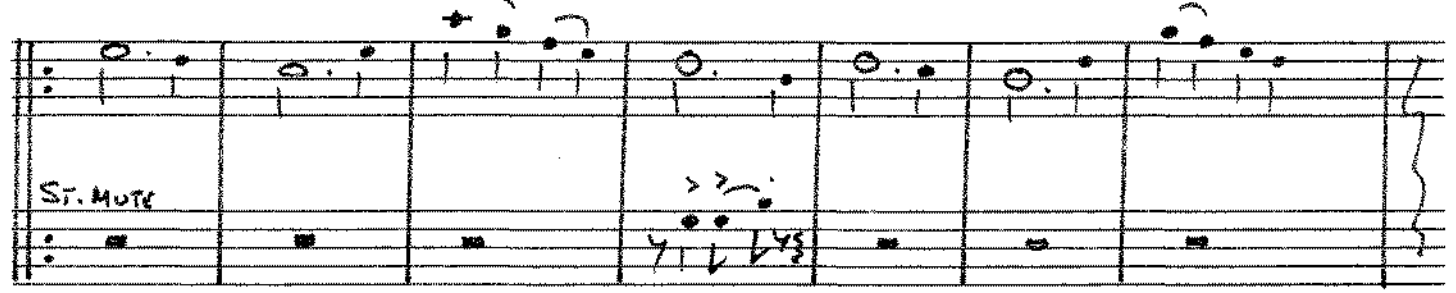

1. 2. OPEN 2

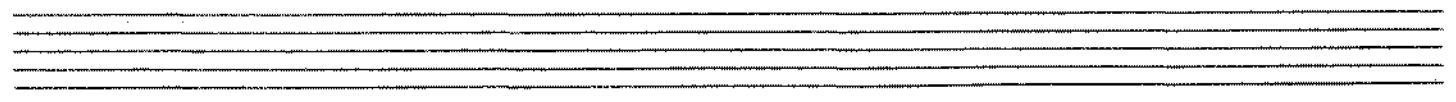
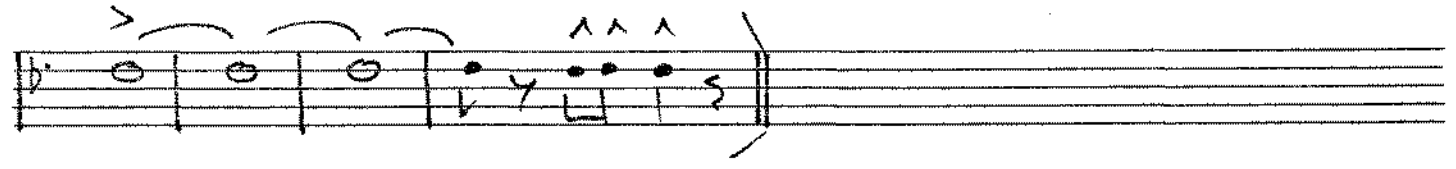
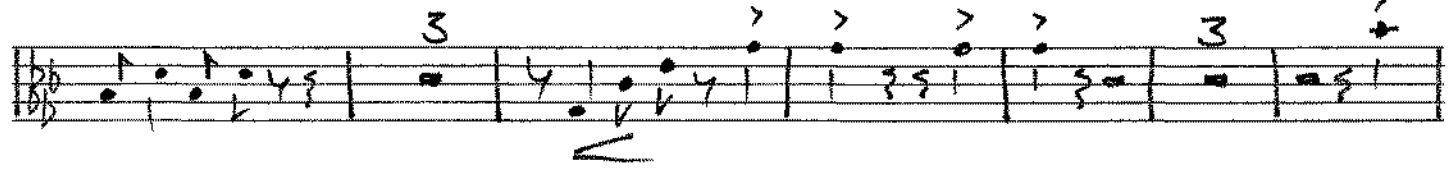
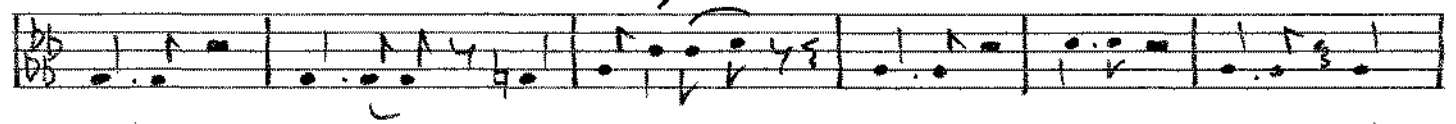
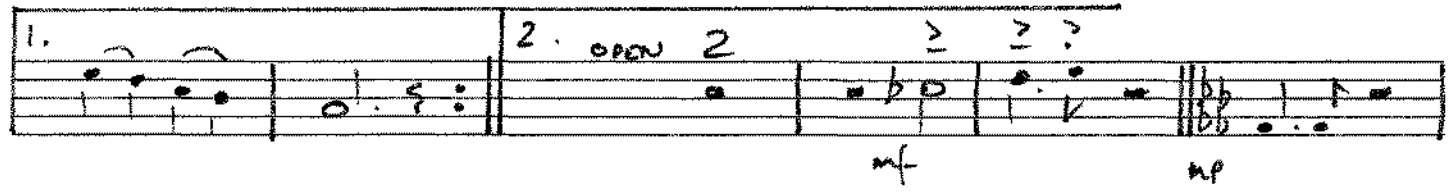

ENJOY YOURSELF (SAMBA) (IT'S LATER THAN YOU THINK)

Arranged for Orchestra by
Jimmy Lally

Words by HERB MAGIDSON
Music by CARL SIGMAN

Samba

Piano

mf

En -

Dm7 Eb dim C6 C# dim Dm7 G7 C

REFRAIN

joy your - self, it's la - ter than you think; En - joy your -

C C# dim G7

- self, while you're still in the pink. The years go by as

C

quickly as a wink, En - joy your - self, en - joy your - self, it's la - ter than you think.

C7 F V Fm6 C C# dim G7 C

G7 Ab7 Dm7 G7 C (h) Adim Bbm7 Eb7 Ab

© Copyright (MCMXLVIII) (MCMXLIX) by Edwin H. Morris & Co. Inc., New York, N. Y.

4684

This arrangement © Copyright MCMLX by Edwin H. Morris & Co. Inc., New York, N. Y. All rights reserved
Edwin H. Morris & Co., Ltd., 52, Maddox Street, London, W.1. International Copyright Secured
Any arrangement or adaptation of this composition without the consent of the owner is an infringement of copyright and the
performance of any parodied version is strictly prohibited. MADE IN ENGLAND 2802

PLEASE INCLUDE THE TITLE OF THIS WORK ON THE PERFORMING RIGHT SOCIETY'S RETURN WHENEVER IT IS PUBLICLY PERFORMED

Piano

Ab Db Ebdim Eb7

Ab7 Db Dbm6 Ab Aqdim

Eb7 Eb7 Bbm7 Eb7 Ab Db9 C9 C7

F#dim C7

F7 Bb Gm7 Gqdim F6 D7

C7 Db7 Gm7 C7 F

ENJOY YOURSELF (SAMBA) 182

(IT'S LATER THAN YOU THINK)

Arranged for Orchestra by
Jimmy Lally

Words by HERB MAGIDSON
Music by CARL SIGMAN

Guitar

Samba Rhythm

REFRAIN

© Copyright [MCMXLVIII] by Edwin H. Morris & Co. Inc. New York, N.Y.

4684

This arrangement © Copyright MCMLX by Edwin H. Morris & Co. Inc. New York, N.Y. All rights reserved
Edwin H. Morris & Co., Ltd., 52 Maddox Street, London, W.1 International Copyright Secured
Any arrangement or adaptation of this composition without the consent of the owner is an infringement of copyright and the performance of any parodied version is strictly prohibited
MADE IN ENGLAND 2802

ENJOY YOURSELF (SAMBA)

(IT'S LATER THAN YOU THINK)

182

Arranged for Orchestra by
Jimmy Lally

Words by HERB MAGIDSON
Music by CARL SIGMAN

Bass

Samba Rhythm

REFRAIN

© Copyright {MCMXLVIII} by Edwin H. Morris & Co. Inc. New York, N.Y.
{MCMXLIX}

4684

This arrangement © Copyright MCMXLIX by Edwin H. Morris & Co. Inc. New York, N.Y. All rights reserved
Edwin H. Morris & Co., Ltd., 52 Maddox Street, London, W.1 International Copyright Secured

Any arrangement or adaptation of this composition without the consent of the owner is an infringement of copyright and the performance of any parodied version is strictly prohibited

MADE IN ENGLAND

2802

ENJOY YOURSELF (SAMBA) (IT'S LATER THAN YOU THINK)

Arranged for Orchestra by
Jimmy Lally

Words by HERB MAGIDSON
Music by CARL SIGMAN

Drums

Samba Rhythm

REFRAIN

mf

4 8 12 16 20 24 28 32

© Copyright MCMXLVIII MCMXLIX by Edwin H. Morris & Co. Inc. New York, N.Y.

4684

This arrangement © Copyright MCMXL by Edwin H. Morris & Co. Inc. New York, N.Y.

All rights reserved

Edwin H. Morris & Co., Ltd., 52 Maddox Street, London, W.1

International Copyright Secured

Any arrangement or adaptation of this composition without the consent of the owner is an infringement of copyright and the performance of any parodied version is strictly prohibited

MADE IN ENGLAND

2802